RESOLUTION NO. 2024-26

TRANSPORATION DEPARTMENT RECOGNITION DAY

WHEREAS, the week of October 21-25, 2024, is designated as National School Bus Safety Week and this year's theme is "Driving Safely into the Future"; and

WHEREAS, Hobart's transportation department is an integral part of the daily process of educating children by following the laws of the road to maximize the safety of those on-board; and

WHEREAS, the school bus drivers and aides act as mentors by serving as upstanding examples of safety, courtesy, discipline and communicating effectively; and

WHEREAS, for many students their school bus drivers and aides are the first employees they see every morning and the last every evening; and

WHEREAS, this year National School Bus Safety Week falls within the district's Fall Break Week so we celebrate the week before, and

NOW, THEREFORE, BE IT RESOLVED, that October 16, 2024, is designated as *Transportation Department Recognition Day*.

BE IT FURTHER RESOLVED, that the School City of Hobart expresses its deep appreciation to these valuable employees and commends their excellence in safely transporting our students to and from school each day.

DATED this 3rd day of October, 2024.

SCHOOL CITY OF HOBART
BOARD OF SCHOOL TRUSTEES

By_____
Terry D. Butler, President

ATTEST:
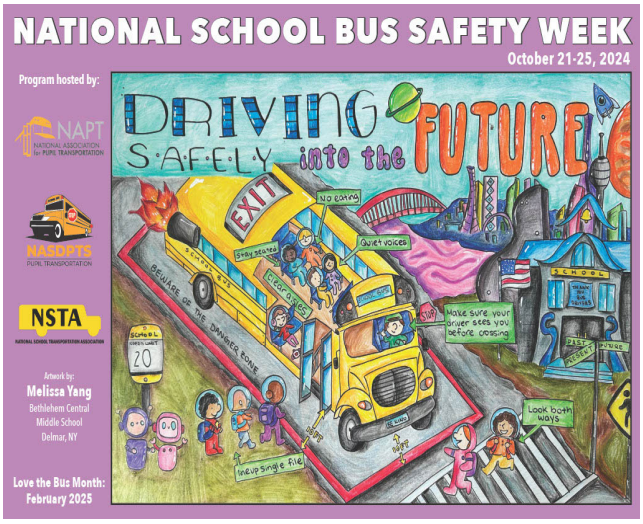
_____
Sandra Hillan, Secretary